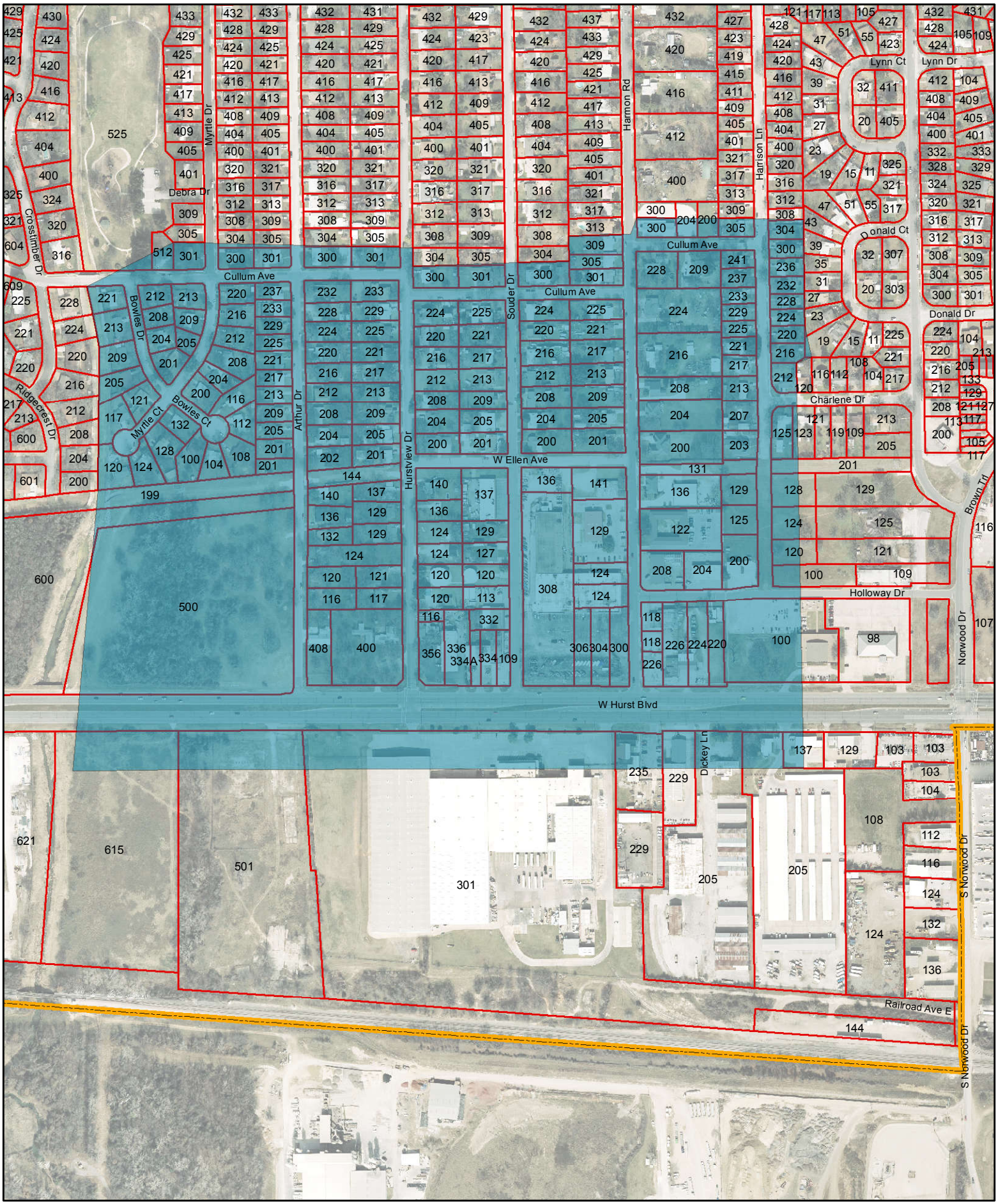

1/4 Mile Around Positive West Nile

June 30, 2016 - 116 Hurstview Dr

Date: 6/30/2016